

SUBARU
PUYALLUP

YOUR STRESS FREE DEALERSHIP™

OLYMPUS RALLY



PRESENTED BY **DirtFish**

SPECTATOR GUIDE



National Championship Round #3
April 20-21 2024 | Shelton, WA



facebook.com/OlympusRally



twitter.com/olympusrally



instagram.com/olympusrally



OlympusRally.com



We love Rally too.

Quality clothing and accessories to
show the world you rally



DISCOUNT
ONLY FOR
OLYMPUS SPECTATORS

30% OFF

code **OLYRALLY24**

order at
toilandtread.com

TOIL&TREAD
RALLY CO.

@toil_and_tread @toil_and_tread_ website



hello@toilandtread.com

Photos or Videos To Share?

[Click here](#) or Scan



To share with ARA, Olympus Rally, and DirtFish Live Center

Content Service Hosted By





Title Sponsor

BIG THANK YOU to Subaru of Puyallup for being our title sponsor this year. We can't do rally without sponsors like Subaru of Puyallup. Check them out when you are looking for your next Subaru.

From Subaru of Puyallup

"We have over 400* pre-owned vehicles to choose from, so whether you're looking for a Subaru or not, we have you covered! Whether you're picking out the car of your dreams, or bringing it in for your service appointment, come to Subaru of Puyallup for a STRESS FREE experience from start to finish!"



YOUR STRESS FREE DEALERSHIP™



PRESENTED BY  **DirtFish**

Event Rules

Please Obey All Instructions from Our Marshals

Marshals can be identified by their reflective safety vests or badges. These volunteers are here to keep you safe in the designated spectator locations. If you bring a dog they must be kept on a leash at all times.

Please Respect Our Landowners

They have graciously allowed us to use their property so that we may continue racing on the best rally roads in North America. We are the guests of Green Diamond Resource Company, and they ask us to follow a few simple rules:

- NO SMOKING
- NO ALCOHOL
- PLEASE STAY IN DESIGNATED SPECTATOR AREAS
- PLEASE KEEP THE FOREST CLEAN

A message from our Land Owner.... Welcome, competitors and spectators to Green Diamond Resource Company's private working forest lands in Washington State. Green Diamond harvests patches of forestland each year to provide wood products to a worldwide marketplace. At the same time, these working forests protect clean water and soils, sequester carbon while producing clean air, provide habitat for fish and wildlife and, of course, give us open space for recreation. Enjoy.

Parking

Parking will be very limited at viewing locations. We highly recommend carpooling.

Enjoy the Rally Experience

Olympus Rally fans are some of the hardest spectators in North America. They brave the elements to witness the challenges the competitors face when battling each other and the clock over the most demanding stages the American Rally Association National Championship can offer. The chance to witness the extraordinary talents of the drivers inevitably leads to an assault on the senses: the noise of the engines, the smell of race fuel, the glow of the brakes, and the flying of gravel. For many, this is what attracts them to the Olympus Rally.

Find your spot in the designated spectator location, take lots of video and pictures, and bring the noise (e.g. cowbells, horns, whistles and your voices)! Let the drivers know that they have entered the spectator area.

MORE COWBELL!

Tag **#SOPolympusRally** or **#OlympusRally** on social media!



PRESENTED BY  **DirtFish**



Rally Safe is the official tracking app for American Rally Association. Get live results of the race. Links below for Apple and Android versions.

Google
Play Store



Apple
App Store





PRIMITIVE

ENTERPRISES

SKIDPLATES - SPEEDLINE WHEELS - STILO HELMETS
RALLY BRAKE KITS - REIGER RALLY SUSPENSION



503-624-2139

GET-PRIMITIVE.COM



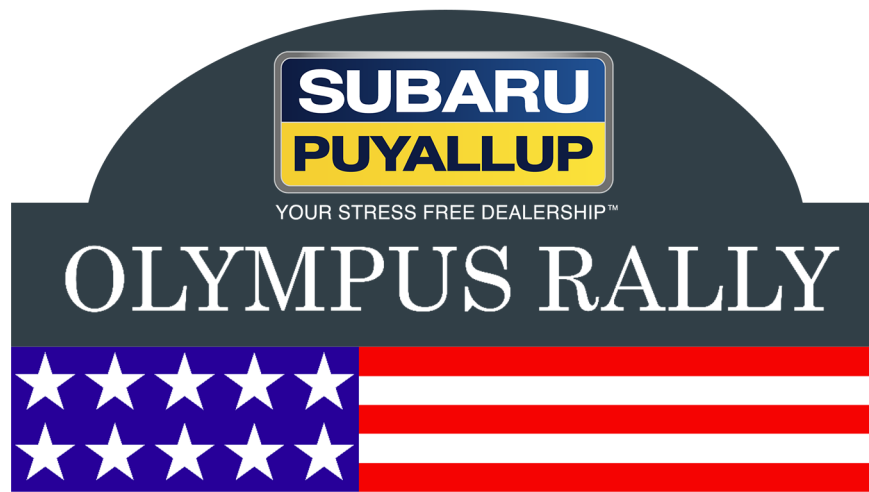

PRESENTED BY **DirtFish**

Schedule Day 1 April 20

Start Time	Stage Miles	Location
8-9:30 am		PARC EXPOSE, Downtown Shelton by the train
10:18 am	6.17	Kuhnle Short
10:46 am	10.28	Schafer Long
11:20 am	7.56	Deckerville 43 (Spectator Location)
12:39 pm	6.17	Kuhnle Short 2
1:07 pm	10.28	Schafer Long 2
1:41 pm	7.56	Deckerville 43 2 (Spectator Location)
2:32 pm		Service
4:35 pm	22.9	Nahwatzel (Spectator Location)
5:27 pm		Service
7:15 pm	22.9	Nahwatzel 2 (Spectator Location)

Items to bring to a rally stage as a spectator.

- Warm clothes
- Possible rain gear, check the weather for the area
- Good shoes
- Water
- Food
- Bug Spray
- Blanket
- Small chair, maybe something you can use while waiting for cars
- Friends
- More Cowbell

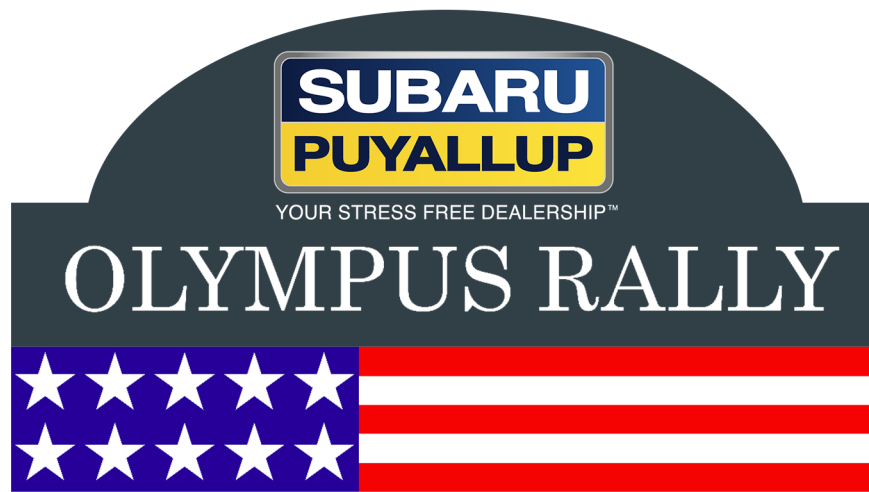

PRESENTED BY **DirtFish**

Schedule Day 2 April 21

Start Time	Stage Miles	Location
7-8		Parc Expose Service at Service Park
8:28 am	10	Not so Stillwater (Spectator Location)
9:01 am	5.13	Plug Mill
9:54 am	10.22	Wildcat Short
		Service
11:57 pm	3.49	Power Stage
12:33 pm	10	Not so Stillwater 2 (Spectator Location)
1:06 pm	5.13	Plug Mill 2
1:59 pm	10.22	Wildcat Short 2
		Service
3:52 pm	3.49	Power Stage 2 National Only

Volunteer Sponsor

Please support our Volunteer Sponsor Eric Zabala who is also racing in car #70. Ring those bells for Eric from State Farm.

Right coverage.

Right price.

Right here in town.

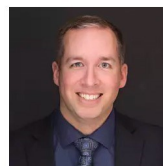

Eric Zabala, Agent
360-754-7878
tumwaterinsurance.com



DRIVE

Auto Sports



PERFORMANCE

Whether its on stage, on track, or on the street, we've got performance down.

We pride ourselves on offering the best modifications based on exactly what you need, and nothing more!



REPAIR

Your car is an investment, and we are proud to be the experts to maintain it.

You name it, we've done it.

Quick service, honest diagnostics and a reliable repair make the hassle quicker and easier for your life.



MAINTENANCE

Our skilled technicians use only the highest quality tools and equipment, coupled with the latest continuing education, to create and maintain your high performance late model vehicles!

TEXT OR CALL
425-336-1212
 9131 Evergreen Way, Everett WA
www.driveautosports.com

DRIVE
 AUTO SPORTS
 DYNOTUNING & PERFORMANCE CENTER



Port of Shelton Inactive Runway - Service Park

The Port of Shelton Inactive Runway – Service Park is our home for Service and Podium will be there as well on Sunday. Please follow signs for parking. To get to service follow Highway 101 north and turn left onto W Sanderson Way, just past the Tractor Supply Co Store. There will be signs on where to go after you exit the highway.

[Google Directions to Service Park](#)

21 W Sanderson Way, Shelton, WA 98584





Saturday Parc Expose

Start your Olympus Rally off at Parc Expose from 8-9:30 AM in downtown Shelton, WA on Railroad Ave.

Meet all the competitors, check out their cars, and wish them all luck.

[Click here for Google directions](#)

230 W Railroad Ave, Shelton, WA 98584



HIGH VOLTAGE GARAGE LLC

SPECIALIZING IN ROLL CAGES, CUSTOM
BUMPERS, ROOF RACKS, EXO CAGES,
METAL ART, CAR BUILDS AND MORE

LOCATED IN WINLOCK, WA

(360) 349-9960

HIGHVOLTAGEGARAGE777@GMAIL.COM

WABO CERTIFIED



Right coverage.
Right price.
Right here in town.

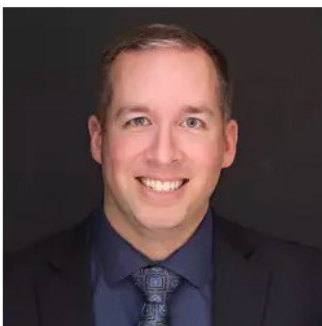

Eric Zabala, Agent

360-754-7878

tumwaterinsurance.com



Saturday Deckerville Spectator Location

Parking for this location is on a narrow road. Please park your car to one side and follow all marshal instructions. There will be some walking so put on your walking/hiking shoes.

The stage will run twice with first car due to start at 11:20 AM, second run to start at 1:30 pm. To get to the location head out on Shelton Matlock road from Shelton. Turn left on Matlock-Brady Rd. Entrance to the spectator location is about 6.6 miles on the right. Once you make it, there will be signs and volunteers to guide you.

[Google Directions to Deckerville Spectator location](#)

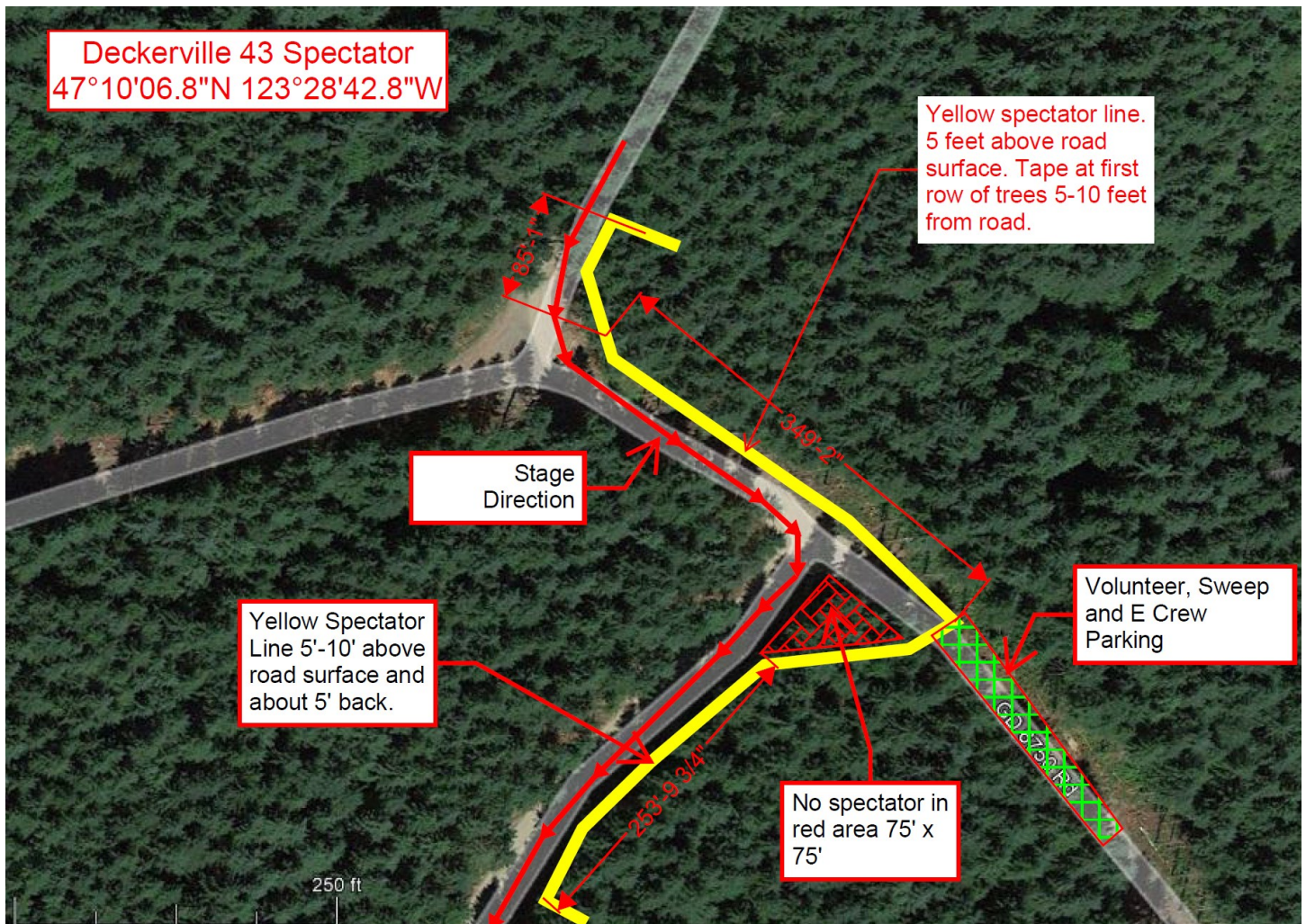



PRESENTED BY **DirtFish**

Saturday Nahwatzel Spectator Location

Parking for this location is on a wider road. Please keep parked to the side of the road so other cars can easily get around and other safety vehicles can make it through if needed. Follow all marshal instructions. The stage will run twice with first car due to start at 4:24 pm, second run to start at 7:04 pm. Maybe bring a flashlight. To get to the location from Deckerville turn left on Matlock-Brady Rd. Turn right on Shelton Matlock Rd. Turn left onto 805 Rd about 5.8 miles. Once you make it, there will be signs and volunteers to guide you.

[Google Directions to Nahwatzel from Deckerville Spectator location](#)

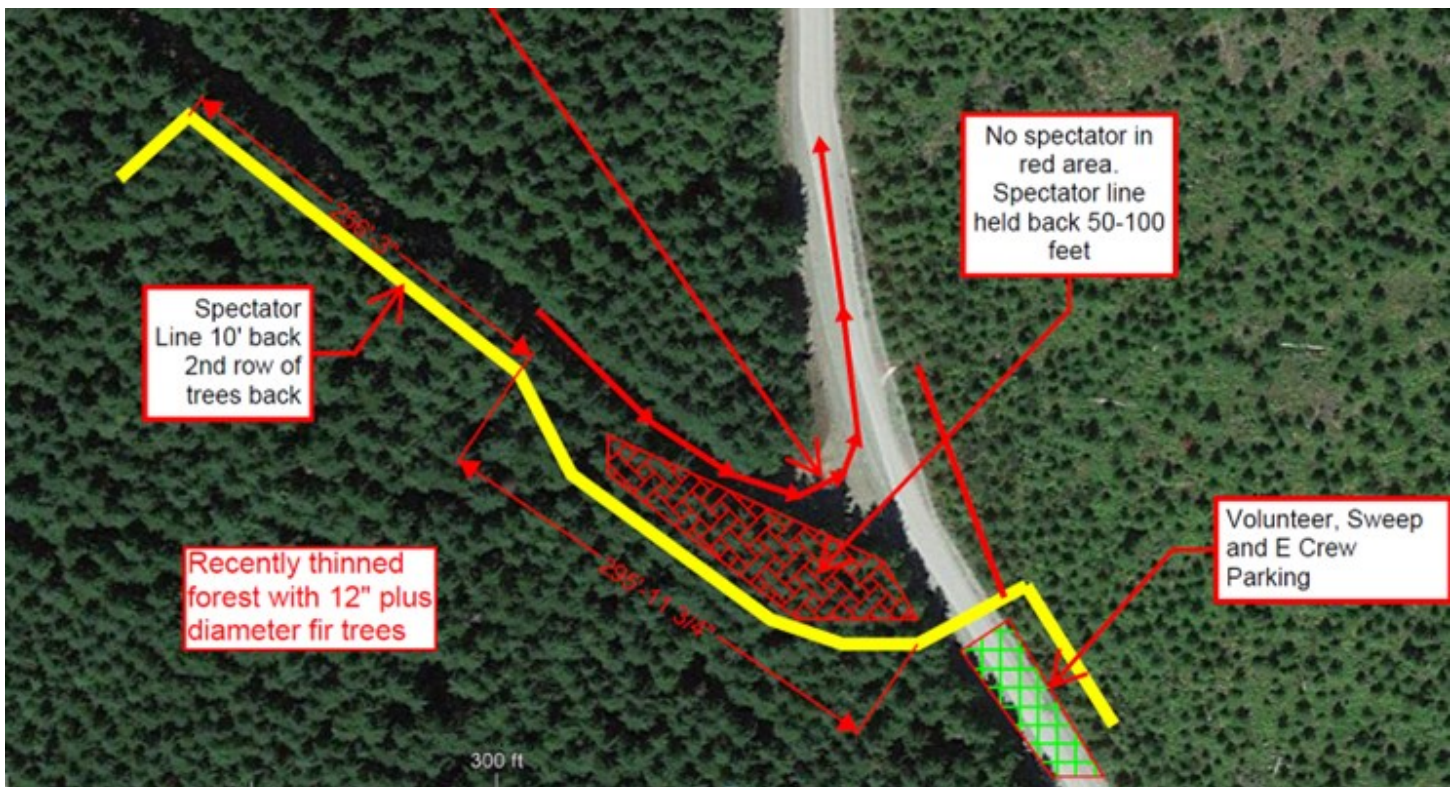



Presenting Sponsor

Thank You to Dirtfish for being our presenting sponsor this year. Dirtfish has long been involved with rally in the Pacific Northwest. Thank you for your continued support and we look forward to continuing our relationship.

 DirtFish

 DirtFish



Sunday Not so Stillwater Spectator Location

We have one location for this stage but lots of area to park. The location for parking is on a loop so please follow directions on how to get in and where to park. There will be some walking so put on your walking/hiking shoes. The stage will run twice with first car due to start at 8:28 am, and second run to start at 12:33 pm. To get to the location heading out on Shelton Matlock road from Shelton. Turn left on W Highland Rd. Entrance to the spectator location is about 3.4 miles on the right. Once you make it, there will be signs and volunteers to guide you.

[Google Directions to Not so Stillwater Spectator location](#)

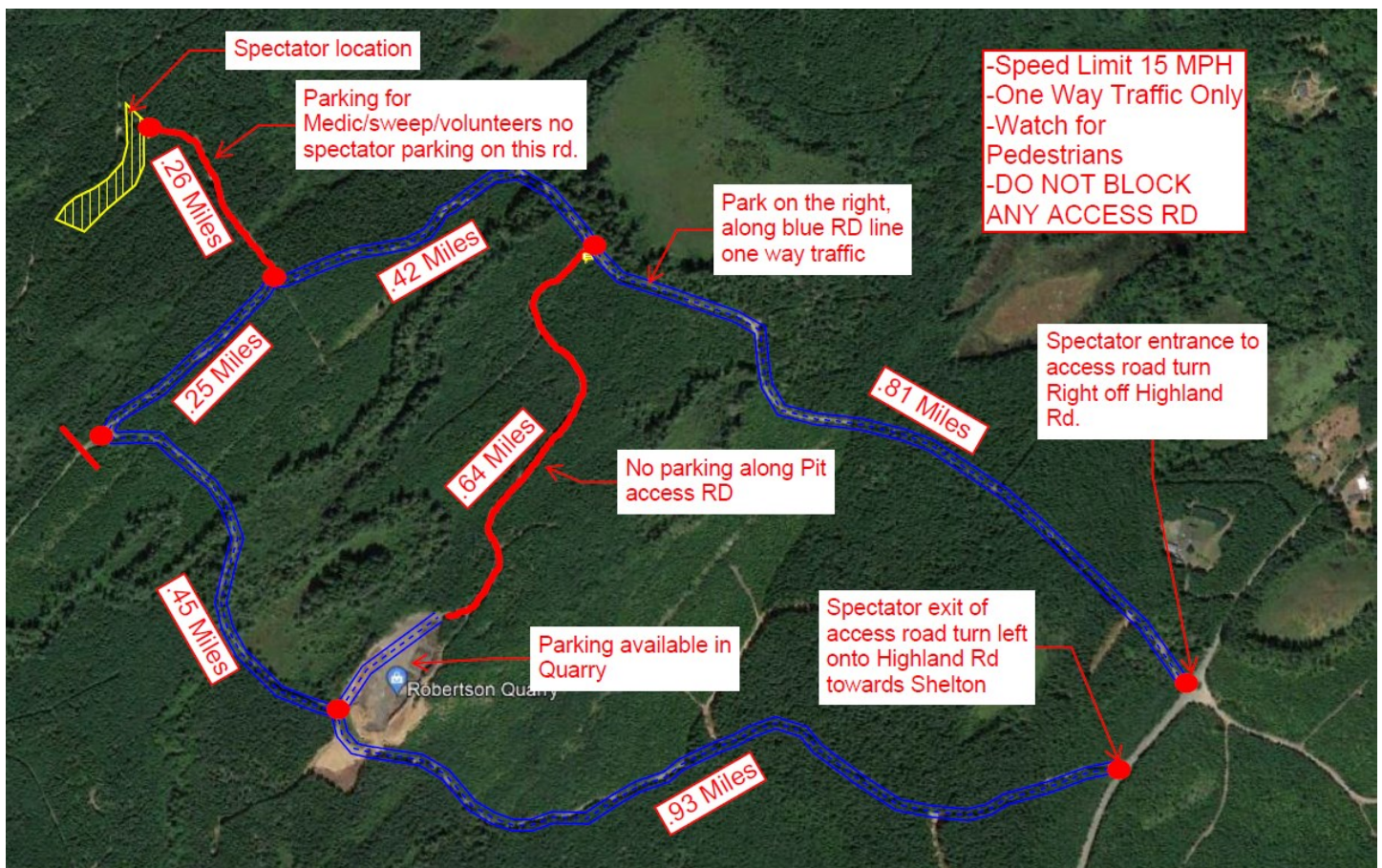

YOUR **#1** VOLUME DEALERSHIP IN WASHINGTON STATE FOR 2022 & 2023

We are Subaru of Puyallup, Your STRESS FREE Dealership. We pride ourselves on creating a STRESS FREE Ownership Experience for all our customers, from sales all the way to service. That's why we offer all our customers:



Complimentary
Oil Changes



Exterior Vehicle
Protection



\$250 Customer
Referrals

LET'S RALLY!



WE ARE STRESS FREE

SUBARUOFFPUYALLUP.COM