

DirtFish

OLYMPUS RALLY



2023 Official Spectator Guide



Please Obey All Instructions from Our Marshals

Marshals can be identified by their reflective safety vests or badges. These volunteers are here to keep you safe in the designated spectator locations.

Please Respect Our Landowners

They have graciously allowed us to use their property so that we may continue racing on the best rally roads in North America. We are the guests of Green Diamond Resource Company, and they ask us to follow a few simple rules:

- NO SMOKING
- NO ALCOHOL
- PLEASE STAY IN DESIGNATED SPECTATOR AREAS
- PLEASE KEEP THE FOREST CLEAN

A message from our Land Owner.... Welcome, competitors and spectators to Green Diamond Resource Company's private working forest lands in Washington State. Green Diamond harvests patches of forestland each year to provide wood products to a worldwide marketplace. At the same time, these working forests protect clean water and soils, sequester carbon while producing clean air, provide habitat for fish and wildlife and, of course, give us open space for recreation. Enjoy.

Parking

Parking will be very limited at viewing locations. We highly recommend carpooling.

Enjoy the Rally Experience

Olympus Rally fans are some of the hardest spectators in North America. They brave the elements to witness the challenges the competitors face when battling each other and the clock over the most demanding stages the American Rally Association National Championship can offer. The chance to witness the extraordinary talents of the drivers inevitably leads to an assault on the senses: the noise of the engines, the smell of race fuel, the glow of the brakes, and the flying of gravel. For many, this is what attracts them to the Olympus Rally.

Find your spot in the designated spectator location, take lots of video and pictures, and bring the noise (e.g. cowbells, horns, whistles and your voices)! Let the drivers know that they have entered the spectator area!

MORE COWBELL!

Tag #DirtFishOlympusRally or #OlympusRally on social media!



Schedule

Saturday April 22

Start Time	Stage Miles	Location
8-10 am		PARC EXPOSE, Downtown Shelton by the train
10:25 am	16.82	Nahwatzel 1 (Spectator Location)
11:15 am	5.15	Cougar Meadow 1
1:25 pm	16.82	Nahwatzel 2 (Spectator Location)
2:15 pm	5.15	Cougar Meadow 12
4:35 pm	14.40	Stillwater 1 (Spectator Location)
7:14 pm	14.40	Stillwater 1 (Spectator Location)

Sunday April 23

Start Time	Stage Miles	Location
7-9am		Parc Expose, Fred Meyer
9:50 am	18.65	Wildcat 1 (Spectator Location)
10:45 am	6.06	Dayton 1
12:42 pm	18.65	Wildcat 2 (Spectator Location)
1:37 pm	6.06	Dayton 2
3:19 pm	4.75	SIP Super Special 1 (Spectator Location)
5:34 pm	4.75	SIP Super Special 2 (Spectator Location)

**Thank you to our
official Volunteer
Sponsor**

 **State Farm**[®]

Eric Zabala, Agent

360-754-7878

Tumwaterinsurance.com



Port of Shelton Inactive Runway - Service Park

The Port of Shelton Inactive Runway – Service Park is our home for Service and Podium will be there as well on Sunday. Please follow signs for parking. To get to service follow Highway 101 north and turn left onto W Sanderson Way, just past the Tractor Supply Co Store. There will be signs on where to go after you exit the highway.

[Google Directions to Service Park](#)

21 W Sanderson Way, Shelton, WA 98584



DirtFish

OLYMPUS RALLY



Rally Safe is the official tracking app for American Rally Association. Get live results of the race. Links below for Apple and Android versions.

Google
Play Store



Apple
App Store





Saturday Parc Expose

TACOMA
SUBARU
— A BRUCE TITUS DEALERSHIP

Start your Olympus Rally off at Parc Expose from 8-10 AM in downtown Shelton, WA on Railroad Ave.

Meet all the competitors, check out their cars, and wish them all luck.

[Click here for Google directions](#)

230 W Railroad Ave, Shelton, WA 98584





Saturday Nahwatzel SIP Spectator

After Parc Expose head to the first spectator stage of Nahwatzel. First car out will be at **10:25 am** so plenty of time to get from downtown Shelton to the location. Nahwatzel will run twice with the second running starting at **1:25pm**. Each running will take about 1.5 to 2 hours.

For you the spectators we have asked several local food trucks including Radio Fryer Foods to come out so they will be available to purchase food from. There will also be restrooms available at the location.

[Google Directions to SIP Spectator location](#)

10200 Shelton-Matlock Road, Shelton, WA 98584





Saturday Stillwater Spectator Location

After Nahwatzel head to the afternoon stage of Stillwater. First car out will be at **4:35 pm**. Stillwater will run twice with the second running starting at **7:14 pm**. Each running will take about 1.5 to 2 hours.

We have one location for this stage but lots of area to Park. The location for parking is on a loop so please follow directions on how to get in and where to park. There will be some walking so put on your walking/hiking shoes. Also this stage is late in the day so flash lights are recommended along with warm clothing. To get to the stage after Nahwatzel get back on Shelton Matlock road and head east. Turn right on W Highland Rd. Entrance to the spectator location is about 3.4 miles on the right. Once you make it, there will be signs and volunteers to guide you.

[Google Directions to Stillwater Spectator location](#)



**Thank you to MELE Design Firm for their
continued support**



YOUR BATTERY + BATTERY MOUNT SPECIALISTS



PROUDLY DISTRIBUTING



Fred Meyer

DirtFish

OLYMPUS RALLY

Fred Meyer



Sunday Parc Expose

New for this year we have a full Parc Expose from 7-9 am at Fred Meyer in Shelton, WA.

Meet all the competitors that have made it to day 2, check out their cars, and wish them all luck. Maybe pickup something for the day from Fred Meyer and support our newest Sponsor. Cars will be parked in the Yellow area in the image so please park outside that area. Grab a coffee and talk with the competitors.

[Google Directions to Fred Meyer](#)

301 E Wallace Kneeland Blvd, Shelton, WA 98584





Sunday Wildcat Spectator Location

After Fred Meyer Parc Expose head to the morning stage of Wildcat. First car out will be at **9:50 am**. Wildcat will run twice with the second running starting at **12:42 pm**. Each running will take about 1.5 to 2 hours. The location is close to the end of the stage, which is long at 18.65 miles, so if you don't get out to the spectator location right away not to worry. Google says it will take you about 20 minutes from Parc Expose to this location

Those that have come to Wildcat in years past may not recognize this location. Our traditional location, due to tree growth, just doesn't work anymore. This location has a good stretch the cars will come down before they go around this delta just for you to enjoy. Enter into the area on Taylor Hill Road off Cloquallum Road. Once you make it there will be signs and volunteers to guide you. Parking will be limited. [Google Directions to Wildcat Spectator location](#)
9500 West Cloquallum Road, Shelton, WA, closest address to Taylor Hill Rd.

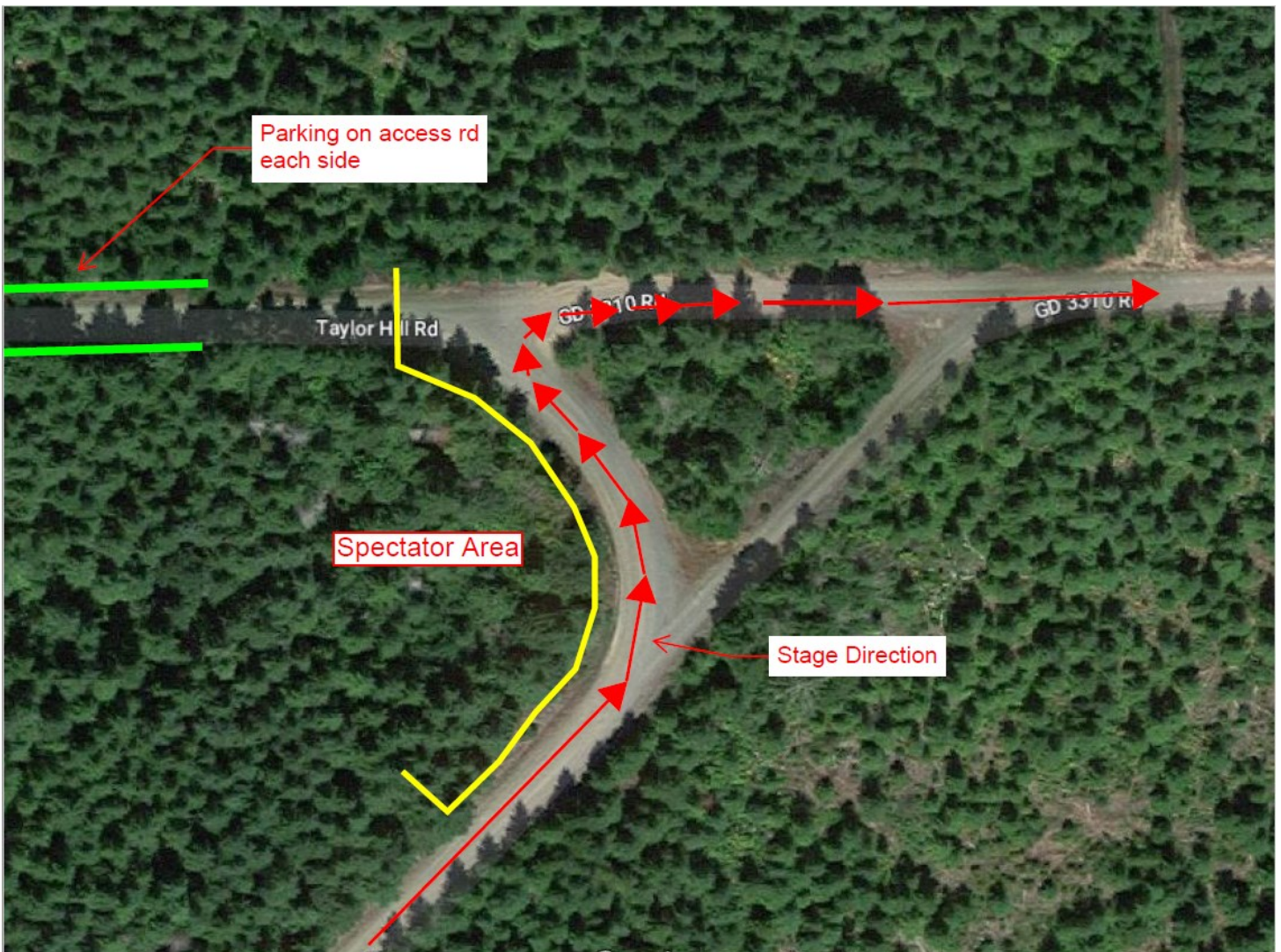



Sunday SIP Spectator Loca-

For the final stages of the rally we go back to the Stillwater Industrial Park (SIP). There will be 2 running's of the stage but each is a little different. All competitors will run the first time, the second is a power stage that only National Competitors will run. First Car out is at **3:19 pm** and the second running starting at **5:34 pm**. The Stage is 4.75 miles long and in a different configuration than Nahwatzel, you'll be able to see all the competitors that reach the finish line of the rally.

We have asked Radio Fryer food trucks to come back for Sunday as well so you can stick around and get some food. Restrooms will also still be available at the location.

[Google Directions to SIP Spectator location click here](#)
10200 Shelton-Matlock Road, Shelton, WA 98584

